

Name of the institution: - Alankar Mahila P.G. Mahavidyalaya

Name of the Society: - Alankar Society for Higher Education

Name of the Course: - ITEP

Plot No.: - 30,30-37

EARMARKED AREA OF LAND AREA AND BUILT

UP AREA FOR MULTIDISCIPLINARY PROGRAMME AND ITEP PROGRAMME.

Details of the programme	Earmarked of land Area in Sqmtrs.
Multidisciplinary programme	4113 sqmtrs.
Teacher Education Programme ITEP	3000 sqmtrs.
Total land area	7713 sqmtrs.

Details of the programme	Earmarked of Built UP Area in Sqmtrs.
Multidisciplinary programme	3900 sqmtrs.
Teacher Education Programme (ITEP)	2500 sqmtrs.
Total Built up area	6400 sqmtrs.

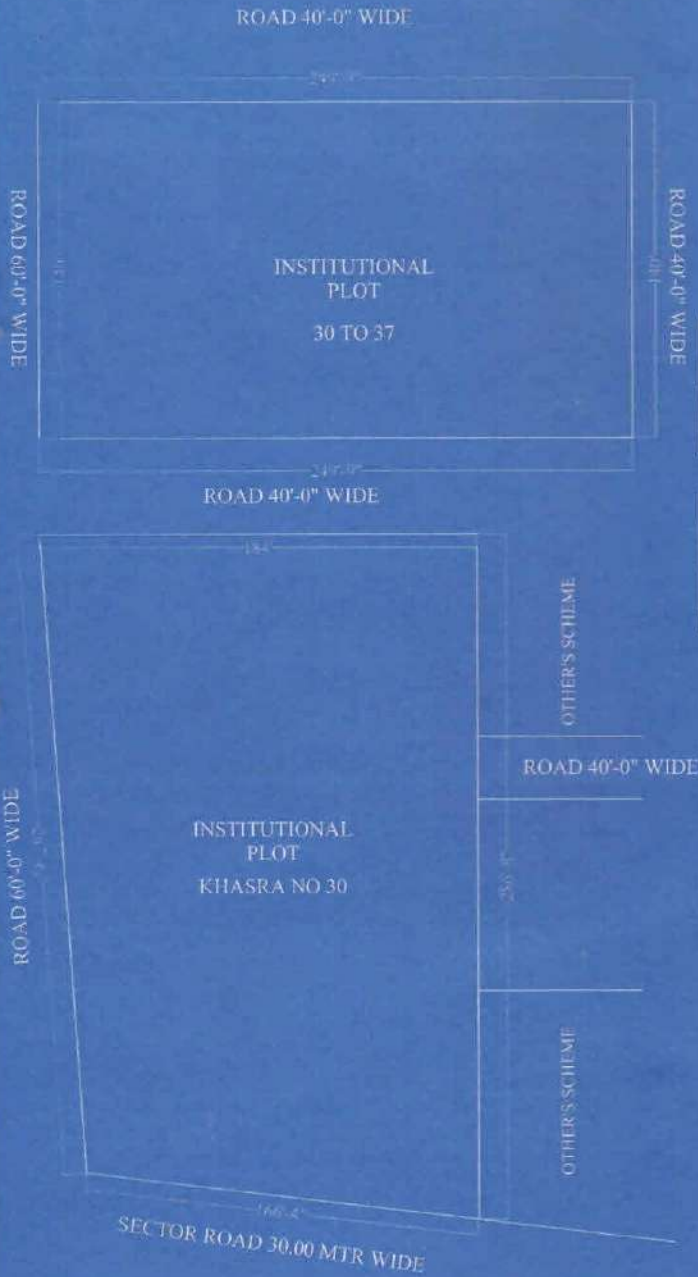

[Handwritten signature]

KAPIL MISTRY
Architect (R. Arch. - I.C.A.)
CA/2008/41822

PROJECT:- BUILDING PLAN FOR ALANKAR MAHILA P.G MAHAVIDYALAYA

DRAWING:- SITE PLAN



ARCHITECTS:-
KAPPRIS INNOVATION
VAISHALI NAGAR, JAIPUR
PHONE 9849905326
email - kapprisinnovation@gmail.com

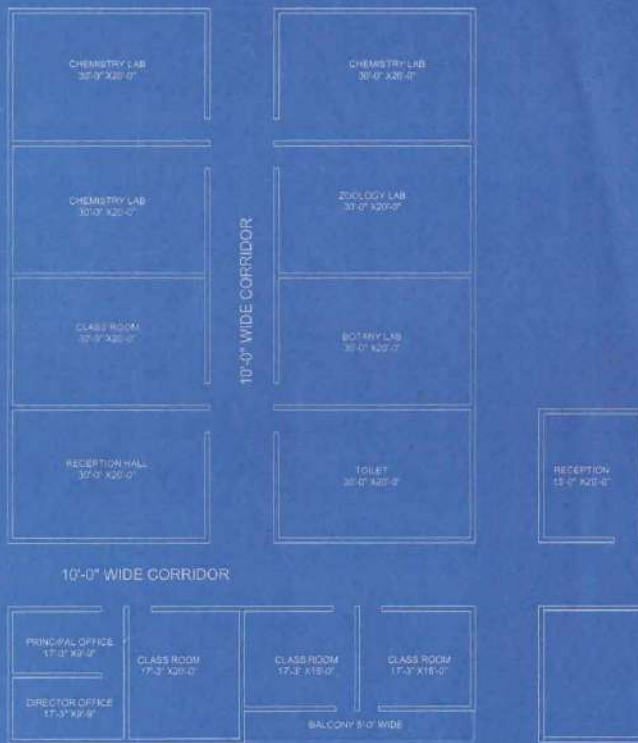

Name of the institution:- Alankar Mahila P.G. Mahavidyalaya
 Name of the Society:- Alankar Society for Higher Education
 Name of the Course:- ITEP
 Plot No.:- 30,30-37

earmarked AREA OF LAND AREA AND BUILT UP AREA FOR MULTIDISCIPLINARY PROGRAMME AND TET PROGRAMME

Details of the programme	Earmarked of land Area in Sqmtrs.
Multidisciplinary programme	4413 sqmtrs.
Teacher Education Programme (TEP)	3000 sqmtrs.
Total land area	7413 sqmtrs.

Details of the programme	Earmarked of Built UP Area in Sqmtrs.
Multidisciplinary programme	3900 sqmtrs.
Teacher Education Programme (TEP)	2500 sqmtrs.
Total Built up area	6400 sqmtrs.

GROUND FLOOR PLAN

PROJECT:- BUILDING PLAN FOR ALANKAR MAHILA MAHAVIDYALAYA
 DRAWING:- GROUND FLOOR PLAN



ARCHITECTS:-
KAPPRIS INNOVATION
 VAISHALI NAGAR, JAIPUR
 PHONE: 9549908328
 email: kapprisinnovation@gmail.com

Handwritten signature and stamp of KAPPRIS INNOVATION, dated 07/07/2017.

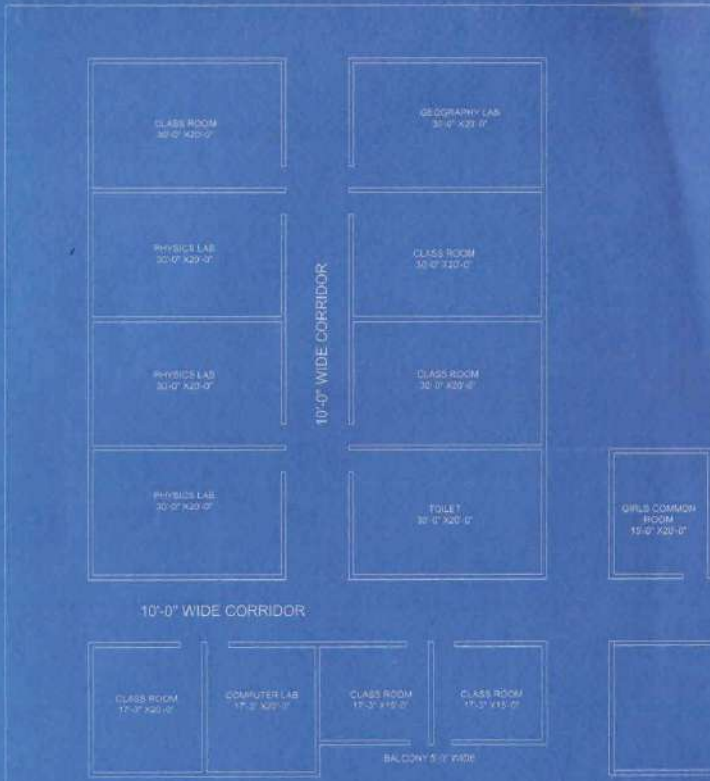

Name of the institution: - Alankar Mahila P.G. Mahavidyalaya
 Name of the Society: - Alankar Society for Higher Education
 Name of the Course: - ITEP
 Plot No.: - 36,36-37

LAJMARKED AREA OF LAND AREA AND BUILT UP AREA FOR MULTIDISCIPLINARY PROGRAMME AND ITEP PROGRAMME

Details of the programme	Landmarked of Land Area in Sq.mts.
Multidisciplinary programme	4413 sq.mts.
Teacher Education Programme (ITEP)	3000 sq.mts.
Total land area	7413 sq.mts.

Details of the programme	Landmarked of Built UP Area in Sq.mts.
Multidisciplinary programme	3900 sq.mts.
Teacher Education Programme (ITEP)	2500 sq.mts.
Total Built up area	6400 sq.mts.

FIRST FLOOR PLAN

PROJECT:-	BUILDING PLAN FOR ALANKAR MAHILA P.G MAHAVIDYALAYA
DRAWING:-	FIRST FLOOR PLAN



ARCHITECTS:-
KAPPRIS INNOVATION
 VAISHALI NAGAR, JAIPUR
 PHONE: 9849905326
 email: -kapprisinnovation@gmail.com

KAPRI MISTRY
 ARCHITECTURE & CIVIL ENGINEERING
 CAZIBUDA 11



SECOND FLOOR PLAN

Name of the institution: - Alankar Mahila P.G. Mahavidyalaya

Name of the Society: - Alankar Society for Higher Education

Name of the Course: - ITEP

Plot No. - 30,30-37

earmarked area of Land Area and Built

UP AREA FOR MULTIDISCIPLINARY PROGRAMME AND ITEP PROGRAMME

Details of the programme	Earmarked of Land Area in Sqmts.
Multidisciplinary programme	4415 sqmts
Teacher Education Programme (ITEP)	1600 sqmts
Total land area	7713 sqmts

Details of the programme	Earmarked of Built UP Area in Sqmts.
Multidisciplinary programme	3000 sqmts
Teacher Education Programme (ITEP)	2500 sqmts
Total Built up area	6400 sqmts

Handwritten signature and stamp in blue ink, including the name 'KAPRI INNOVATION' and other illegible text.

PROJECT:- BUILDING PLAN FOR ALANKAR MAHILA P.G MAHAVIDYALAYA

DRAWING:- SECOND FLOOR PLAN



ARCHITECTS:- KAPPRIS INNOVATION

VAISHALI NAGAR, JAIPUR
PHONE: 9849905328
email: kapprisinnovation@gmail.com

Professional stamp of Kapri Mistry, Architect, No. 10/1, Sector 1, Jaipur, Rajasthan. Includes registration number CA/2007/18121.

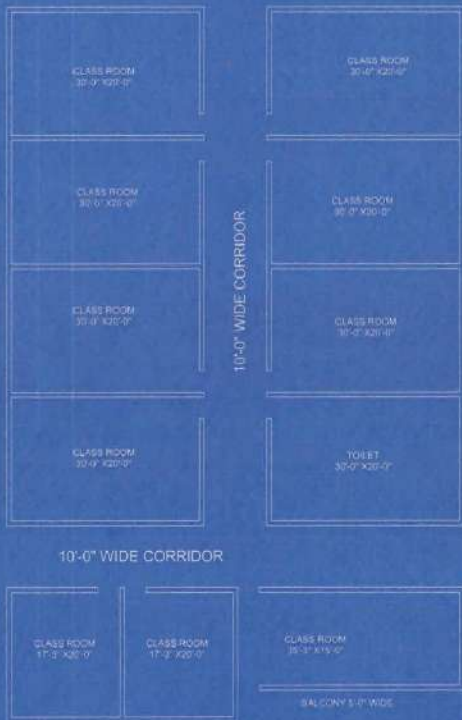

10'-0" WIDE CORRIDOR

THIRD FLOOR PLAN

Name of the institution:- Alankar Mahila P.G. Mahavidyalaya
 Name of the Society:- Alankar Society for Higher Education
 Name of the Course:- ITEP
 Plot No:- 30,30-37

earmarked AREA OF LAND AREA AND BUILT UP AREA FOR MULTIDISCIPLINARY PROGRAMME AND ITEP PROGRAMME

Details of the programme	earmarked of land Area in Sqrmts
Multidisciplinary programme	4413 sqmtrs
Teacher Education Programme (ITEP)	3000 sqmtrs
Total land area	7413 sqmtrs

Details of the programme	earmarked of Built UP Area in Sqrmts
Multidisciplinary programme	1900 sqmtrs
Teacher Education Programme (ITEP)	2500 sqmtrs
Total Built up area	4400 sqmtrs

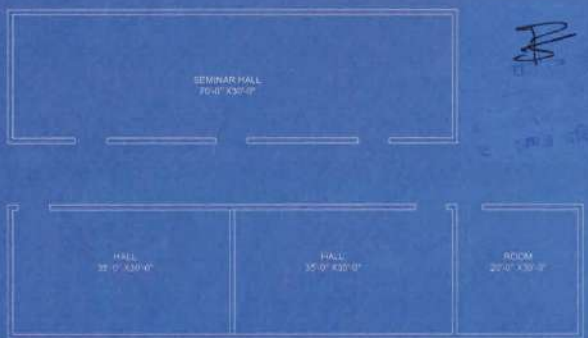

PROJECT:-	BUILDING PLAN FOR ALANKAR MAHILA P.G MAHAVIDYALAYA
DRAWING:-	THIRD FLOOR PLAN

ARCHITECTS:-
KAPPRIS INNOVATION
 YAISHALI NAGAR, JAIPUR
 PHONE: 9849905326
 email-kapprisinnovation@gmail.com

EXPL. MISTRY
 MEMBER, I.A.A.S. (I.C.A.I.)
 CA/2006/11423

BUILDING COMPLETION CERTIFICATE

I Pankaj Saini hereby certify that the institution namely AlanKar Mahila P.G. Mahavidyalaya Katonia situated at Agh Farm Siasi Road Jaipur (Raj) have personally inspected the land and building mentioned in the statement below and the same is based on the registered documents, data measurements and specifications found in the site.

1.	Name of the society/trust	AlanKar Society for Higher Education
2.	Name of the institution	AlanKar Mahila P.G. Mahavidyalaya
3.	A certificate from the competent authority to the effect that the society sponsoring the instruction has transferred and vest the title of the land and building in the name of the institution as per clause 8 (4)(iii) of the NCTE Regulations, 2014 Note: Clause 8(4)(iii) of the NCTE Regulation, 2014 provides that "the society sponsoring the institution shall be required to transfer and vest the title of the land and building in the name of the institution within a period for of six months from the date of issue of formal recognition order under sub-regulation (16) of Regulation 7. However, in case, the society fails to do so due to local laws or rules or bye-laws, it shall intimate in writing with documentary evidence of its inability to do so."	A copy of the certificate is required to be enclosed by all recognized institutions within a period of six months from the date of issue of formal recognition order under sub- regulation (16) of Regulation 7 of the NCTE Regulation, 2014. Copy enclosed: Yes/No
4.	Location with khata/khasra/Street No./ Ward No., Name of the Place, Corporation / Municipality / Panchayat.	1chara-30, 30-37
5.	Date of Registration of Land	05/10/2020, 18/08/2021
6.	Registered in the office of Sub-Registrar with address	Sub-Registrar Jaipur - VII th
7.	The location of the land of the institution is in a single plot or different plot	Single
8.	If the location of the land of the institution is not in a single plot the distance of different plots be mentioned.	N.A.

9.	Type of ownership of land	OWN		
10.	Building plan approved by (address of Corporation / Municipality / Panchayat/ any other Govt. Agency)			
11.	Year of construction	2016		
12.	Purpose for which the building is being used / proposed to be used	Education		
13.	Electricity connection No.	210416001541		
	Telephone connection No.	0141-2490027		
14.	Total land area of the institution			
	Total built up area of the institution			
15.	Total land area earmarked for teacher training programme (Name of the course to be mentioned)	7713 Sqmt.		
	Total built up area earmarked for teacher training programme (Name of the course to be mentioned)	6400 Sqmt.		
16.	Details of construction of building (Roofing- pl. mention RCC/ Asbestos/Tiled/any other pl. Specify)		Area	Roofing
		Ground Floor	17222 Sq.ft.	
		First Floor	17222 Sq.ft.	
		Second Floor	17222 Sq.ft.	
		Third Floor	17222 Sq.ft.	
		Total = 68888 Sq.ft.		
17.	Details of Land Use Certificate for Educational purposes from the concerned Govt. authorities/any other govt. local body details thereof.	Date of issue of Certificate		
		Issued by : Jaipur Development Authority		

On verification of the above on site, I hereby certify that:-

- (i) The land & building of the institution is exclusively meant for running teacher training programme. The institution campus, building, furniture etc. is barrier free. There is no temporary structure, asbestos/tin sheet sheds available in the building. Safeguard against fire hazard has been provided in all parts of the building.
- (ii) The building of the institution is constructed keeping in view the provisions and bye-laws of the building construction as per the Bureau of Indian Standards and the same is structural safe and secure to run the teacher training course.

- (iii) The construction of the building is completed in all respects and the building is structurally sound to be used for Educational purposes and having the load bearing capacity as per the latest Indian Standards.
- (iv) This is to certify that the building has been completed in all respects as per the plan submitted to NCTE.

Signature with Seal
KAPIL MITTAL
Architect (B. Arch., M.C.A.)
CA/2008/41822

Name of the approved/authorized Engineer/ Architect	
Designation	
Office Address	

Certified by the competent govt. authority/local govt. body

पंकज सैनी
सहायक अभियन्ता
Signature with Seal

Name of the competent authority	खण्ड दक्षिण, जयपुर
Designation	ASST. Engineer
Office Address	JAFAR

Countersigned by the authorized representative of the management of the institution.

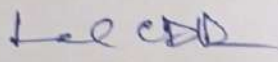
लालचंद कटारिया
अलका शिक्षण संस्था के लिए एजिक्युटिव
Signature with Seal
जयपुर

Name of the authorized representative of the society/trust running the teacher training programme.	Lal Chand Kataria Chairman
Designation	Chairman
Name of the society/trust	Alankar Society for Higher Education
Office Address	Kataria Agrifarm, SIRSI ROAD JAIPUR - 302034 (Rajasthan)

BUILDING COMPLETION CERTIFICATE

Name of the institution : Alankar Mahila P.G. Mahavidyalaya
Name of the Society : Alankar Society for Higher Education
Name of the Course : ITEP
Plot No.: - 30,30-37

EARMARKED AREA OF LAND AREA AND BUILT
UP AREA FOR MULTIDISCIPLINARY PROGRAMME AND ITEP PROGRAMME

Details of the programme	Earmarked of land Area in Sqmtrs.
Multidisciplinary programme	4413 sqmtrs
Teacher Education Programme ITEP	3000 sqmtrs
Total land area	7713 sqmtrs

Details of the programme	Earmarked of Built UP Area in Sqmtrs.
Multidisciplinary programme	3900 sqmtrs
Teacher Education Programme (ITEP)	2500 sqmtrs
Total Built up area	6400 sqmtrs

पंकज सैनी
सहायक अभियंता
स. जिनिक निर्माण विभाग
उ.प. खण्ड दक्षिण, जयपुर